

10% INCLUSION RATE

100 kg concentrate per 1,000 kg complete feed

CONCENTRATES

FOR SWINE, CATTLE, SHEEP & GOATS, RABBITS, CAMELS

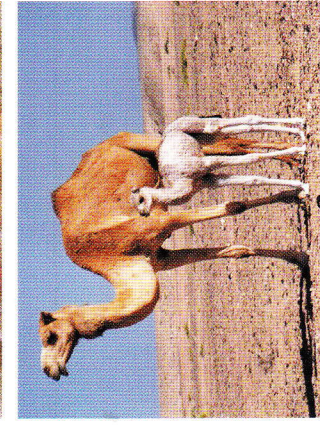
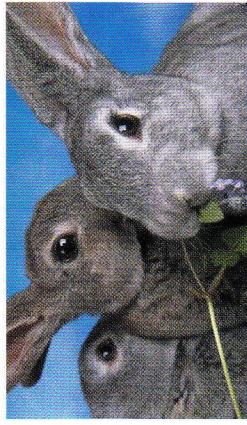

NAME CODE nr.	Piglet starters & growers, Pig fattening		Pig fattening, Sows, Boars		Calves, Dairy cattle, Fattening cattle		Lambs, Sheep, Goats		Rabbits		Camels	
	PIGGY MIX 10/45 6101	PIGGY MIX 10/45 6101.01	PIGOMIX 10/40 6102	PIGOMIX 10/40 6102.01	RUMIMIX 10/30 6103	RUMIMIX 10/30 6103.01	OVI MIX 10/30 6104	OVI MIX 10/30 6104.01	RABBIT MIX 10/30 1398	CAMEL MIX 10/20 6105		
Calculated Percent Analysis												
Crude Protein	45	45	40	40	30	30	30	30	30	20	30	30
Crude Fat	4	2	4.5	2	6.5	1.5	1.5	1.5	3.5	3	3	3.5
Crude Fibre	4	4	4	4	6	10	6	8	12	10	6	12
Calcium	5	5	6.5	6.5	6.5	6.5	6.5	6.5	3	6.5	3	3
Phosphorus	2.3	2.3	2.7	2.7	2.8	2.8	2.8	2.8	2	2.8	2	2
Salt (NaCl)	3	3	3	3	6.5	6.5	6.5	6.5	1	6.5	1	1
Lysine	3	3	4.2	4.2	--	--	--	--	1.5	--	1.5	1.5
Meth.+ Cystin	2	2	2.4	2.4	700	520	700	550	1.5	--	1.5	1.5
Feed Units	--	--	--	--	--	--	--	--	--	--	--	--
Net Energy Swine	1,850	1,750	1,800	1,600	--	--	--	--	--	700	--	--
Metab. Energy	--	--	--	--	--	--	--	--	1,600	--	--	--
Vitamins added per kg												
A	100,000	100,000	100,000	100,000	150,000	150,000	120,000	120,000	100,000	120,000	120,000	120,000
D3	20,000	20,000	20,000	20,000	30,000	30,000	30,000	30,000	20,000	30,000	30,000	30,000
E	200	200	200	200	100	100	150	150	200	150	150	150
K3	30	30	30	30	--	--	30	30	10	30	30	30
B1	6	6	6	6	--	--	20	20	10	20	20	20
B2	50	50	50	50	--	--	60	60	40	60	60	60
B3	140	140	140	140	--	--	100	100	90	100	100	100
B6	6	6	6	6	--	--	30	30	10	30	30	30
B12	300	300	300	300	--	--	150	150	200	150	150	150
C	--	--	--	--	--	--	--	--	2,500	--	--	--
Nicotinic Acid	320	320	320	320	--	--	350	350	200	350	350	350
Choline Chloride	4,000	4,000	4,000	4,000	--	--	40,000	40,000	4,000	40,000	40,000	40,000
Folic acid	1	1	1	1	--	--	10	10	10	10	10	10
Biotin	1,000	1,000	1,000	1,000	--	--	500	500	1,000	500	500	500
Trace Elements added per kg												
Iron (Fe)	1,200	1,200	1,200	1,200	250	250	--	--	1,000	--	--	--
Copper (Cu)	1,500	1,500	250	250	80	80	50	50	250	50	50	50
Zinc (Zn)	600	600	600	600	600	600	--	--	1,000	--	--	--
Manganese (Mn)	400	400	400	400	400	400	800	800	500	800	800	800
Cobalt (Co)	10	10	10	10	10	10	5	5	5	5	5	5
Iodine (I)	10	10	10	10	10	10	2	2	12	2	2	2
Magnesium (Mg)	400	400	400	400	4,000	4,000	4,000	4,000	--	4,000	4,000	4,000
Selenium (Se)	3	3	3	3	3	3	1	1	1	1	1	1
Additives added per kg												
Antioxidant	1,000	1,000	1,000	1,000	1,000	1,000	1,250	1,250	500	1,250	1,250	1,250
Preservative (Mould inhibitor)	incl.	incl.	incl.	incl.	incl.	incl.	incl.	incl.	incl.	incl.	incl.	incl.
Flavour SICAROM (Thyme)	--	--	--	--	--	--	--	--	1,000	--	--	--
Coccidiostat (Robenidine)	--	--	--	--	--	--	--	--	660	--	--	--